

Official Entry Form

You may use this space, another sheet of paper or submit your design & entry form online. This form must accompany all paper entries. Submit your entry to Kirkwood Public Library by 9 pm on Wed., October 20, 2021. Entries without complete artist information & signatures, or electronic consent if submitted online cannot be accepted.



NEW LOGO!
WE ARE SO FANCY

Library Card Design Contest Rules & Entry Form 2021

GO LIBRARY!
IT'S YOUR BIRTHDAY!

In honor of
Kirkwood Public Library's
95th Birthday

we are asking everyone
to create art for a special
limited edition library card!

YEP! THAT'S
ALL AGES!

SUBMIT ART:
9/15-10/20

Artist Name: _____

Choose category you are entering:

_____ Child: age 12 and under _____ Adult: age 19 & over

_____ Teen: age 13-18

Phone # _____ Email: _____

Parent/guardian signature _____

(required for child & teen entries only)

All entries become the sole property of Kirkwood Public Library & will not be returned. The winning entry may be used without further permission or compensation for the design of KPL cards & other promotional uses. Artwork may be reduced or cropped according to design specifications.

The winning designs will be chosen for
each age group, children, teen & adult.

Contest Criteria

Artwork will be judged on the following criteria:



Theme: The theme is a celebration of the 95th Birthday of the Kirkwood Public Library. The design should feature some aspect of the library.

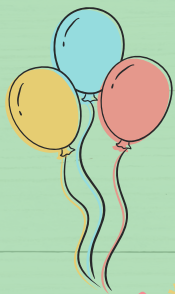

Creativity: Have fun!

MY FAVORITE RULE!

Clarity: The design will have to work well in the small format allowed.



Eligibility: Open to all ages!



PREVIOUS
WINNERS!

Contest Rules



Designs may be drawn, painted or computer designed. Remember to make it colorful. Artwork may be submitted on paper with the paper entry form attached, or the online entry form on our website with artwork attached as a JPEG, PNG, or PDF.

An artist may submit only one design. Layout must be just about a square, ideally 4 1/8 wide by 4 1/4 high. It will be reduced to 2" x 2" to fit on the front of our standard library card (credit card size) & key ring card

Entries will be accepted through Wednesday, October 20, 2021. Paper entries must be submitted at the Children's Desk, Teen Desk, Reference Desk or Customer Service Desk. Online Entries must be submitted with digital artwork attached.

Three winning designs, one from each age category, will be  selected.

Winners & their designs will be announced on
Saturday, December 11, 2021.